

INDEX TO EXHIBITS

BRIEF OF EVIDENCE OF NIGEL FYFE

Exhibit	Description	Pages
1.	Crown Land Audit map	1 – 2
2.	Analysis of the 345 claims named within the Tūhoronuku IMA mandate	3

Crown Land Audit - May 2014

Disclaimer: see over page

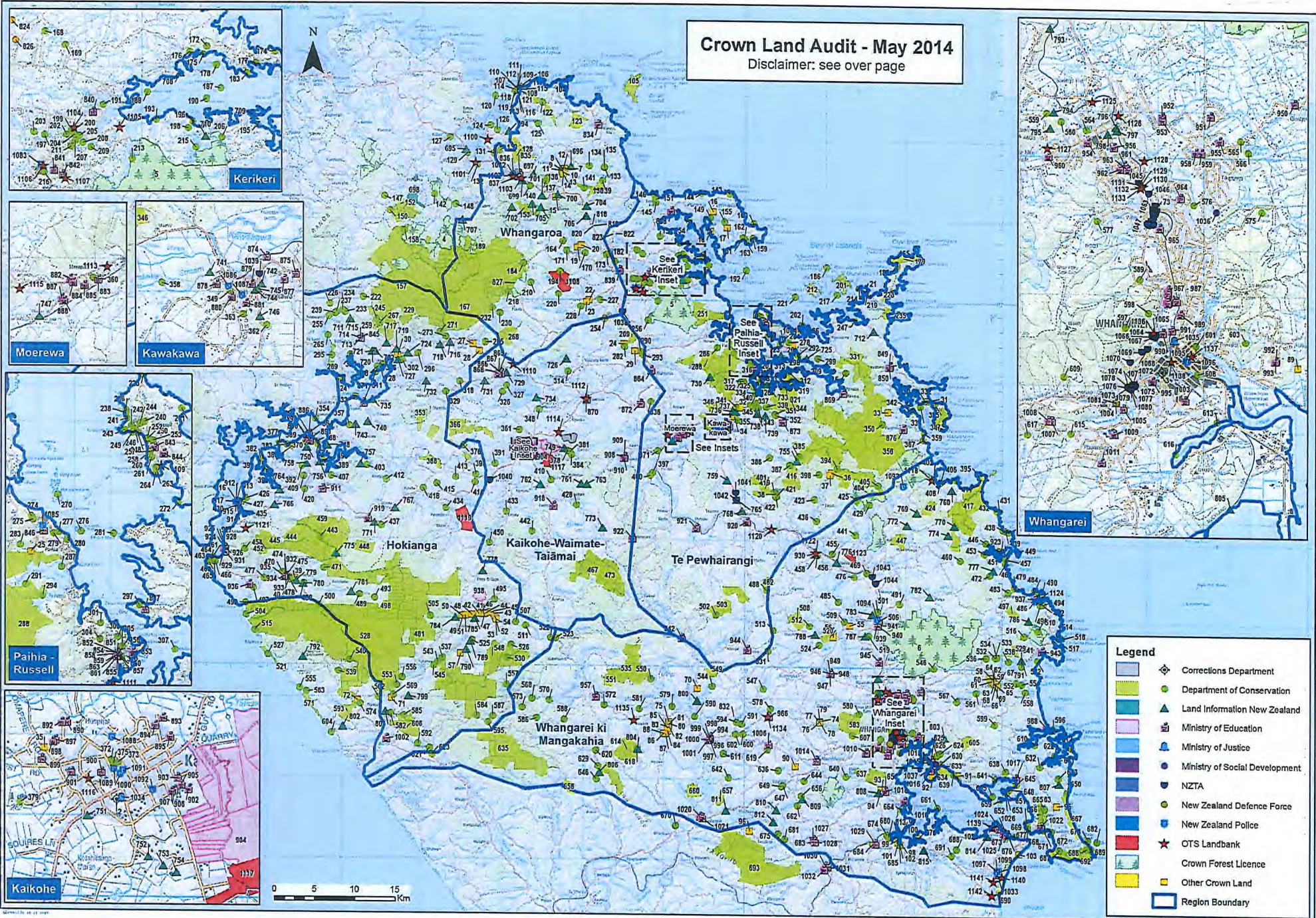

- Legend**
- Corrections Department
 - Department of Conservation
 - Land Information New Zealand
 - Ministry of Education
 - Ministry of Justice
 - Ministry of Social Development
 - NZTA
 - New Zealand Defence Force
 - New Zealand Police
 - OTS Landbank
 - Crown Forest Licence
 - Other Crown Land
 - Region Boundary

Disclaimer: Crown Land Audit - May 2014

This Crown land audit:

- a) Reflects a preliminary understanding of Crown land holdings within this area without site-by-site confirmation or analysis by administering agencies;
- b) Is based on the best available data as at May 2014; and
- c) Does not signal the Crown's intention to transfer or otherwise extinguish ownership of Crown lands through future Treaty settlements in the region.

Not all lands within this audit will be available for Treaty settlement purposes and those lands that are will be subject to a range of redress options, which may include transfer of ownership.

The Crown will explore potential options for redress during negotiations. Where land is identified as a priority for settlement purposes, specific redress would be negotiated within Crown policy and operational parameters.

Certain redress may not be available over certain categories of properties. The Crown may ask for indications of specific sites and types of redress sought, as certain redress (such as leaseback redress) will only be explored in relation to a limited number of sites and not across Crown holdings as a whole.

The release of this audit is not intended to create any expectation as to what may or may not be negotiated as part of future Treaty settlements.

Connections between Ngāpuhi hapū through Wai claims in Addendum

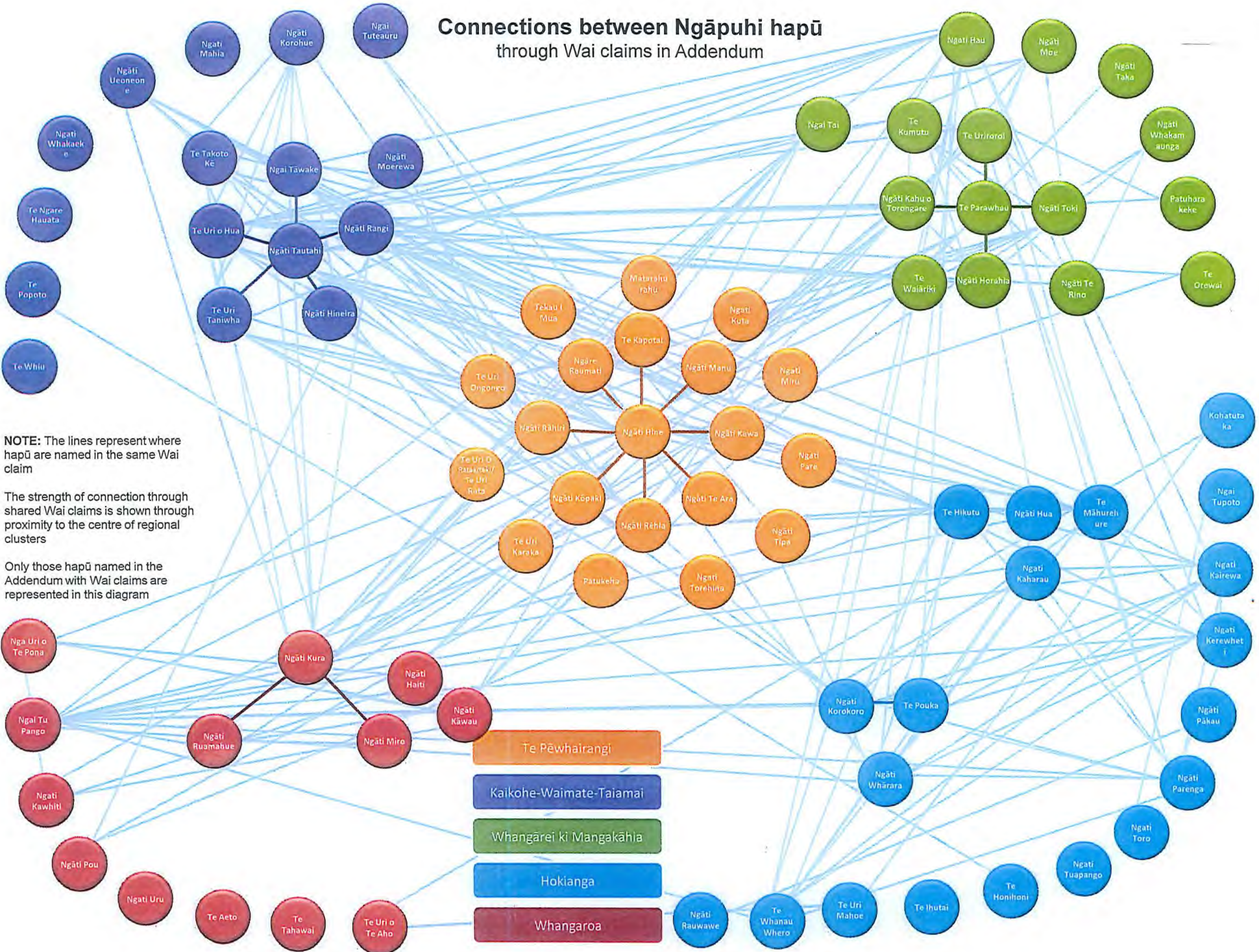

NOTE: The lines represent where hapū are named in the same Wai claim

The strength of connection through shared Wai claims is shown through proximity to the centre of regional clusters

Only those hapū named in the Addendum with Wai claims are represented in this diagram